

How to Setup for Learn Resolve Remote Training

1. Download [LEARN RESOLVE PROJ ARCHIVE](#) and extract to your local storage. Place the folder at the root of your drive. So, on Windows if C drive is your storage location, you would have this:

C:\LEARN RESOLVE PROJ ARCHIVE

And on Mac OSX:

/Volumes/Your Drive Name/LEARN RESOLVE PROJ ARCHIVE

Please be aware that the download is **40GB**, so allow yourself adequate time.

2. Download and unzip the [gallery stills](#). Copy the folder to your gallery location. So, on Windows if C drive is your storage location, you would have this:

C:\.gallery\fd0149f9-58a5-4c08-a813-a9ffb1d11b9e

And on Mac OSX:

/Volumes/Your Drive Name/.gallery/fd0149f9-58a5-4c08-a813-a9ffb1d11b9e

3. If you haven't done so already, create your [Blackmagic Cloud account](#) and login.

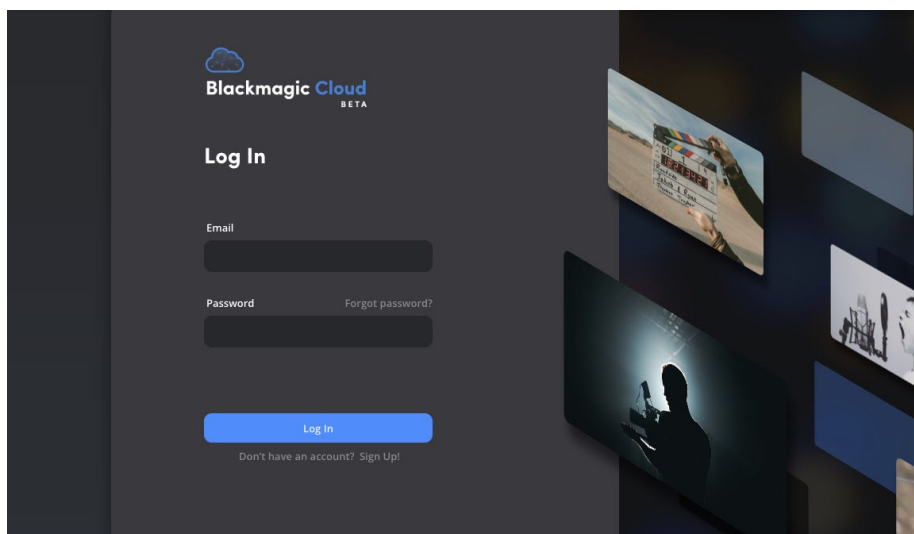

4. Once I have shared the project with your Blackmagic account, open the **Learn Resolve Lessons** cloud project. Resolve 18.1.3 or later (Free or Studio) is required.

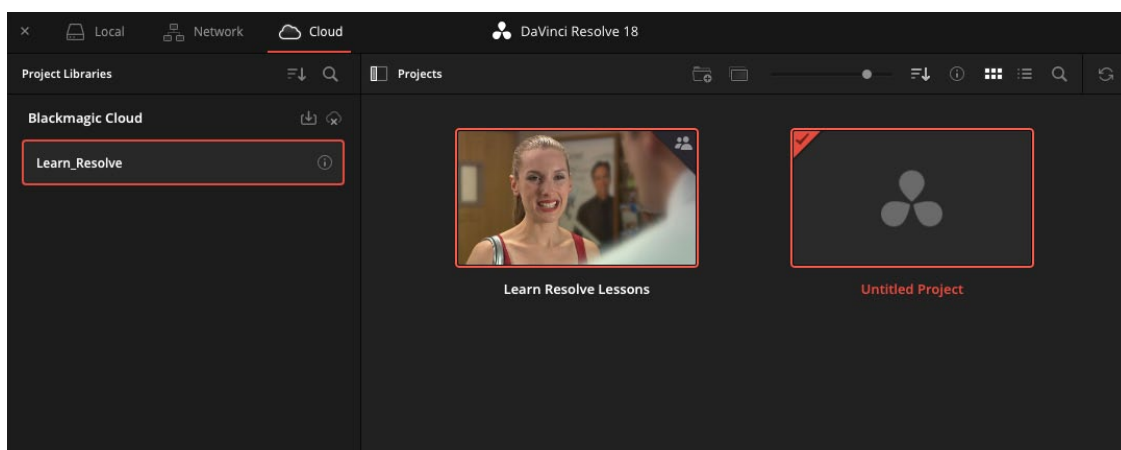

5. Open Preferences and select Media Storage. Click the Add button and select the drive where you extracted the **LEARN RESOLVE PROJ ARCHIVE** folder. Click under Mapped Mount and type: /Volumes/6TB RAID/

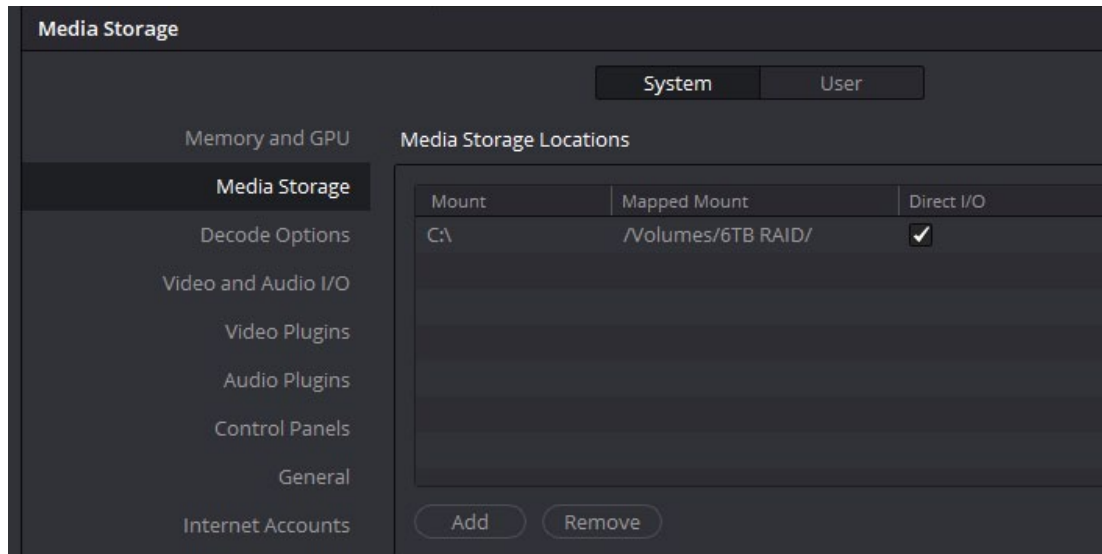

On Windows you should have something similar to above, where C represents your drive letter.

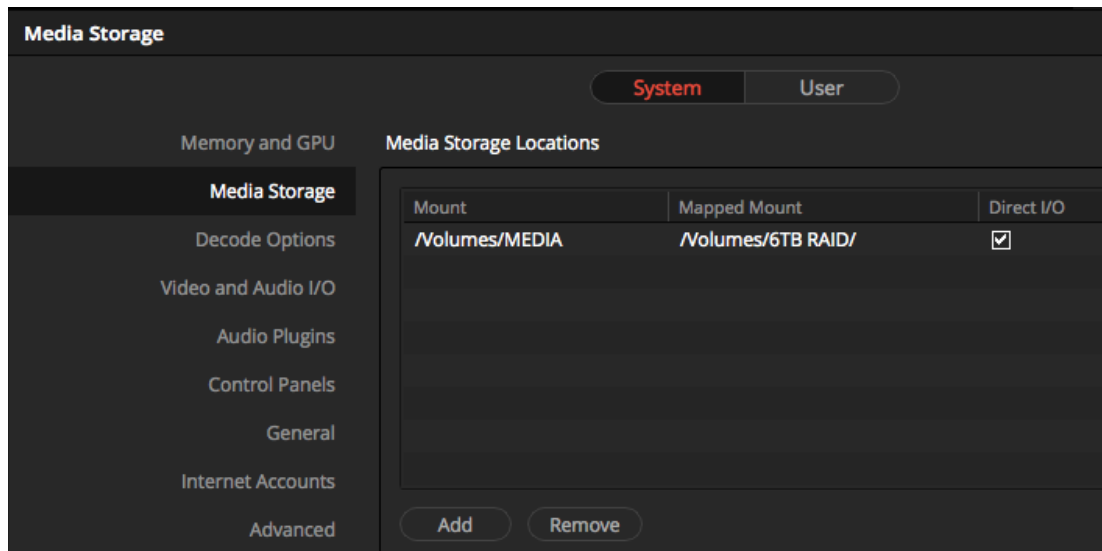

On Mac OS X you should have something similar to above, where MEDIA represents the name of your drive.

Click Save and check the media files and gallery stills have relinked correctly.

6. Login to your Zoom Pro account and accept my meeting invitation. A Zoom Pro account is required to meet for longer than 40 minutes and costs A\$20 per month. During the session we will also be able to share our screens. Of course, you may choose to cancel your account after our training.